

1st Alto Sax Chicago

(A) 

(A-1) 

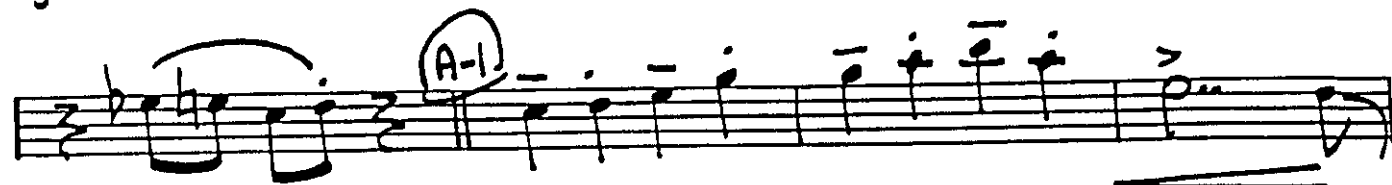
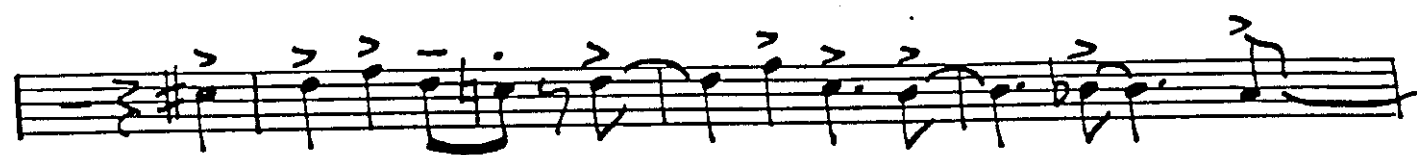
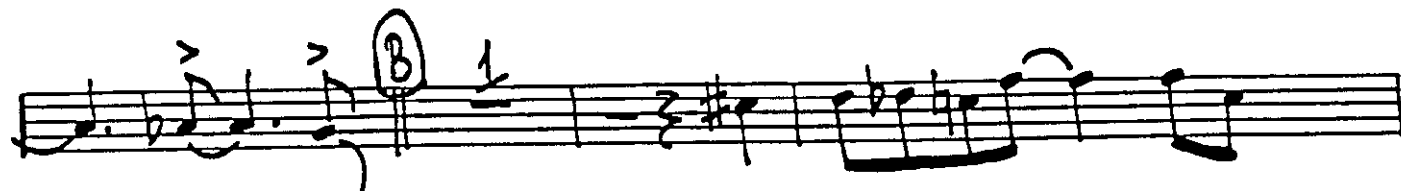

(B) 1 

(C) 

Long Drop  OPEN Chorus
8 16

CHICAGO ALTO 1 (2)

(2)

C-3

C-5

Long Drop

b-f-g (D-1) 8

D-2

E

3

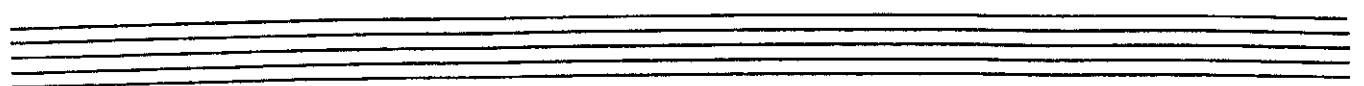
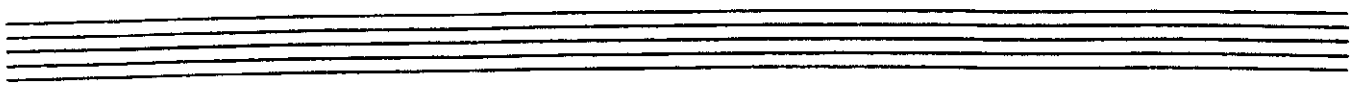
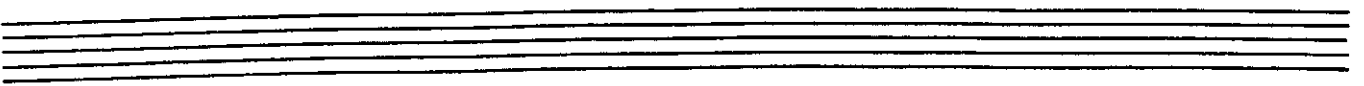
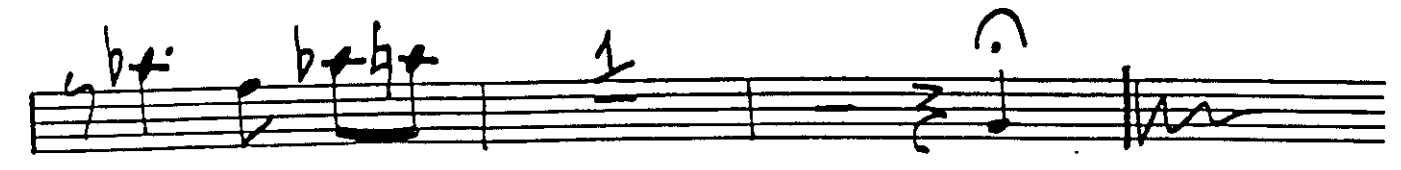
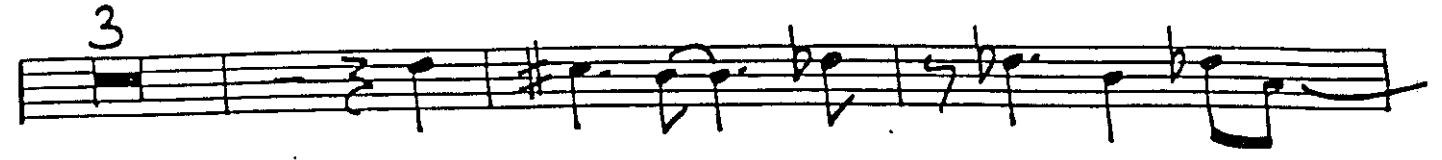
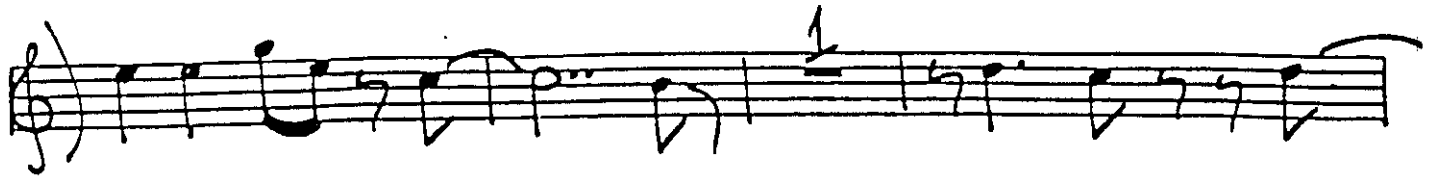

1st Alto Sax Chicago Don Rader (B. Rich)

2nd Alto Sax Chicago

CHICAGO ALTO 2

(2)

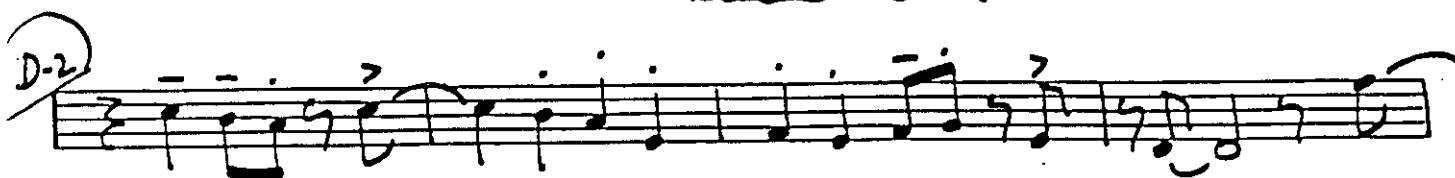
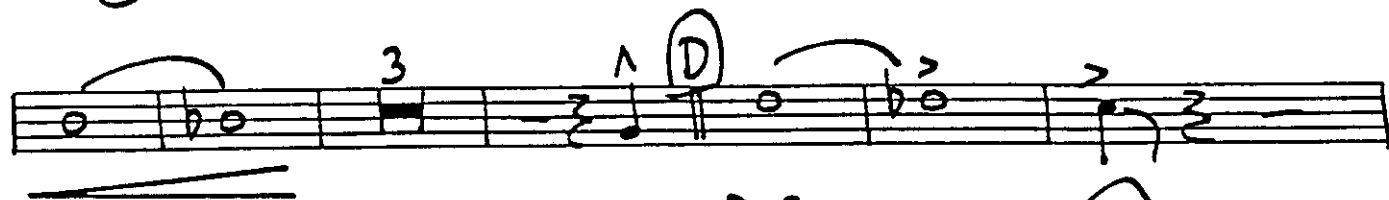
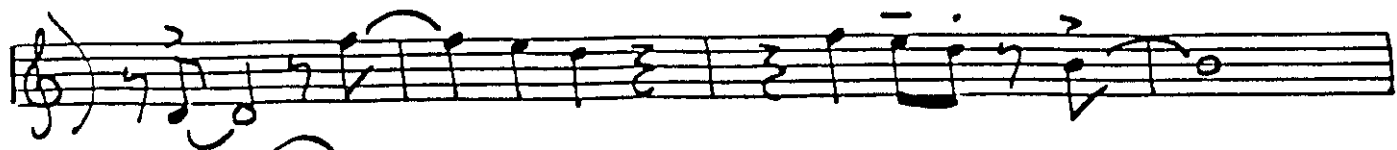

(3)

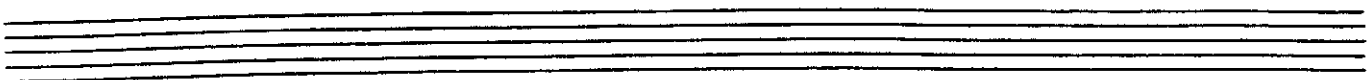
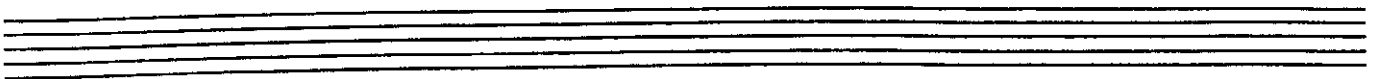
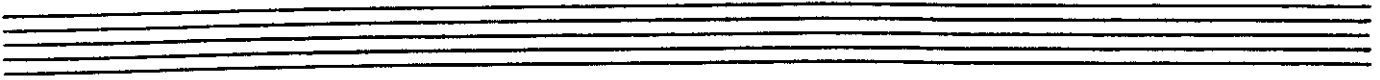
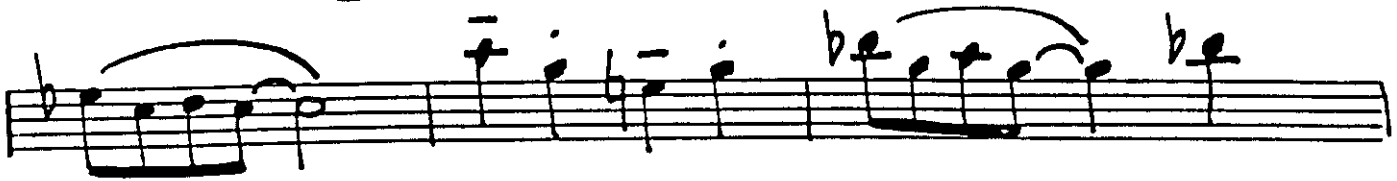

2nd Alto Sax

Chicago

Don Rader (B. Rich)

1st Tenor Sax Chicago

CHICAGO TEN 1 (2)

(2)

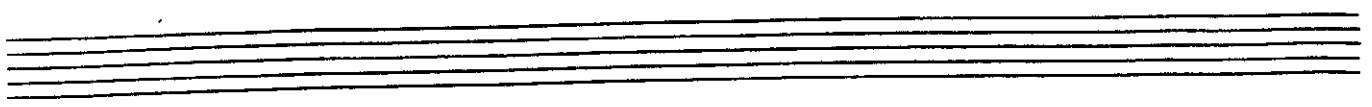
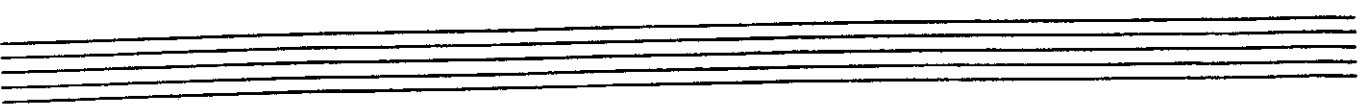

1st Tenor Sax Chicago Dan Rader (b. Rich)

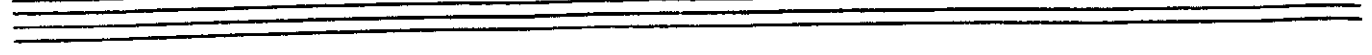

2nd Tenor Sax Chicago

CHICAGO TEN. 2 (2)

2nd Tenor Sax Chicago Don Rader (B. Rich)

Baritone Sax Chicago

(A) (w/TBNS)

(A-1)

(B) 1

(C) Long Drop

(C-1) 8 (C-2) 16 (C-3)

OPEN CHORUS

Baritone Sax Chicago (2)

Baritone Sax (3) Chicago Don Bader (B. Rich)

1st Trumpet Chicago

Soli **A** **1**

A-1 **3**

B **1**

3 **(4)**

1 **C** **4** **b**

Long Drop

C-1 **8** **C-2** **OPEN CHORUS** **C-3** **8** **C-4** **6**

(C-5) (4) 14 ^ (D) 8 (C) (D-1) 8

D-2 (4) (SXS) 14 ^ (E) 4e

(b) e..

3 (b) e..

b 3

1 (C) III

1st Trumpet Chicago (2)

2nd Trumpet Chicago

- Staff 3:** Contains various notes with accents and slurs.
- Staff 5:** Continues the melodic line.

Additional annotations include "OPEN CHORUS" in a box above the C-2 measure, and various slurs, accents, and dynamic markings throughout the score.

(D) 8 (D-1) 8 (D-2) 14 (E)

2nd Trumpet

Chicago

Don Bader (B Rich)

3rd Trumpet

Chicago

(+ Solo)

w/Alto

(C-5) 14

(D-1) (Solo) F Am7 D7(-9) Gm7 C7 Gm7 C7 Am7 D7

Gm7 C7(-9) (D-2) F Am7 D7 Gm7 C7 Gm7 Gm7

Cm7 F7 Bbma7 C#7 Am7 D7(-5-9) Gm7

C F Gm7 C (F) (E) 0..

3rd Trumpet Chicago (2)

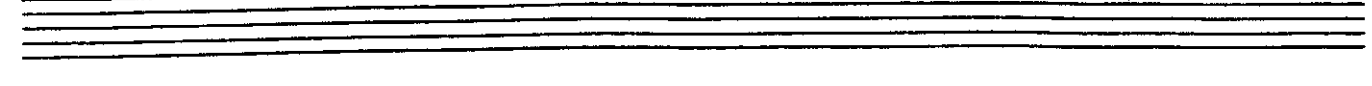
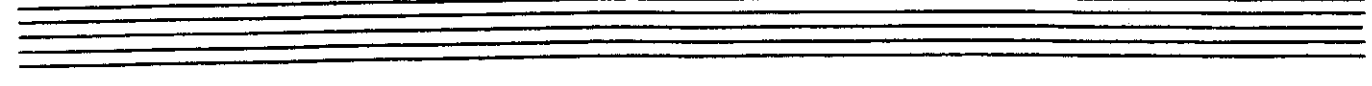
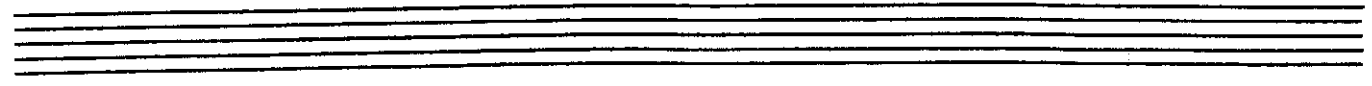
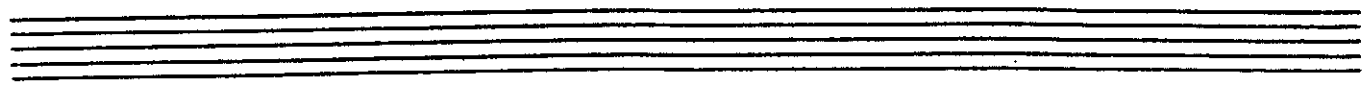
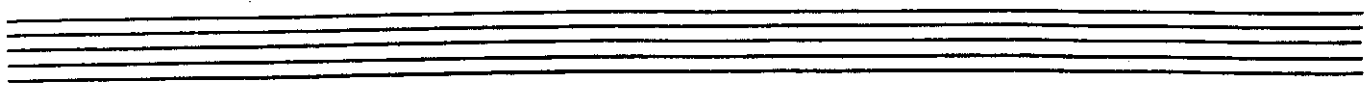

3rd Trumpet (3) Chicago Don Rader (B. Rich)

4th Trumpet Chicago

C-5

14

D

b^b b^b

Long Drop

>

D-1

8

D-2

SXS

14

E

1

3

3

1

CHICAGO 4 TRPT ②

1st Trombone Chicago

(A) *Soli*

(A-1)

(B)

(C)

CHICAGO BN 1 (2)

OPEN CHORUS | (2)

3

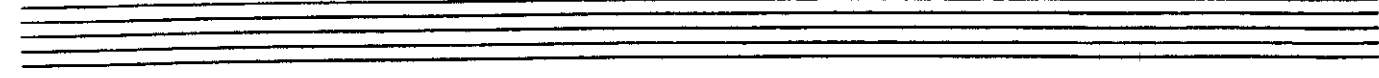
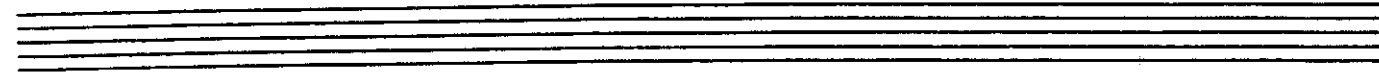
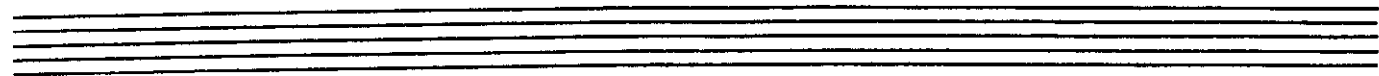
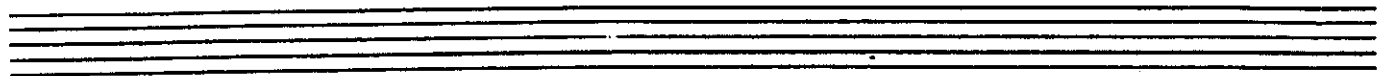
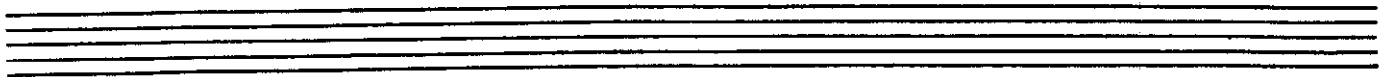

1st Trombone 3 Chicago Don Rader (B. Rich)

2nd Trombone Chicago

(A) 1 (Soli)

A-1

(B) 1

(C) 1 Long Drop (C-1) 8

CHICAGO BN 2 (2)

OPEN CHORUS (2)

16 8 6

10

1

1

8 10

1

1

3

Long Drop

3rd Trombone Chicago

Annotations and markings:

- A** 1 **Solo**
- A-1**
- B** 1
- C**
- Long Drop**
- C-1** 8
- C-2** **OPEN CHORUS** 16
- C-3** **SXS** 8
- C-4** 6

CHICAGO BN 3 (2)

C-5

10

Long Drop

D-1 8 D-2

10

mf

E

b

1

3

1

C

4th Trombone Chicago

CHICAGO BN 4 (2)

Piano-Guitar-Bass Chicago

♩ = 220 or FASTER

(A) 1

(A-1) Eb C7

Fm⁷ B^b Em⁷ Fm⁷ B^b7(-9) Gm⁷ C7(-9) Fm⁹

B^b7(+9) Eb **(B)** 1 C7 Fm⁷ B^b7(-9)

Dm⁷ G7(-9) Dm⁷ G7(-9) Cm⁷ B7(-9) B^b7 Eb7(-9)

A^bma⁷ B^o6 Gm⁷ C7 Fm⁷ B^b7(-9) Eb6

1 Eb **(C)** Gm⁷ C7(-9) Fm⁷ Fm⁷

Fm⁷ B^b7(-9) Eb Eb B^b Eb **(C-1)** Eb *(Piano Solo)*

Gm⁷ C7(-9) Fm⁷ B^b7 Fm⁷ B^b7 Gm⁷ C7

CHICAGO PNO (2)

OPEN CHORUS

Fm7 Bb7(C-9) 16 equal (C-2) Eb Gm7 C7 Fm7

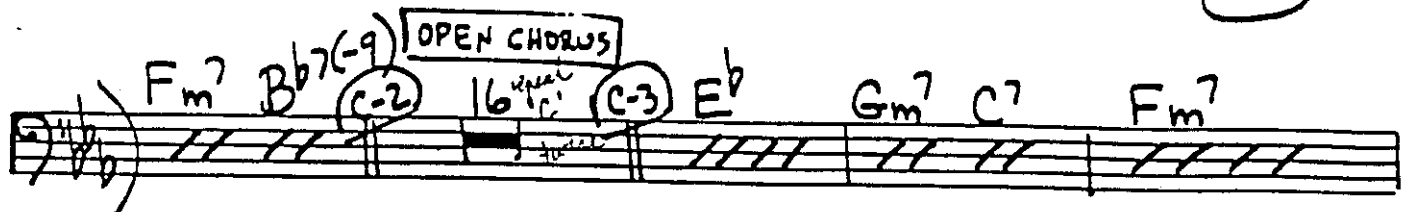

Bb7 Fm7 Bb7(C-9) Ebma7 Fm7 Gb7 (C-4) Gm7 C13(-9)

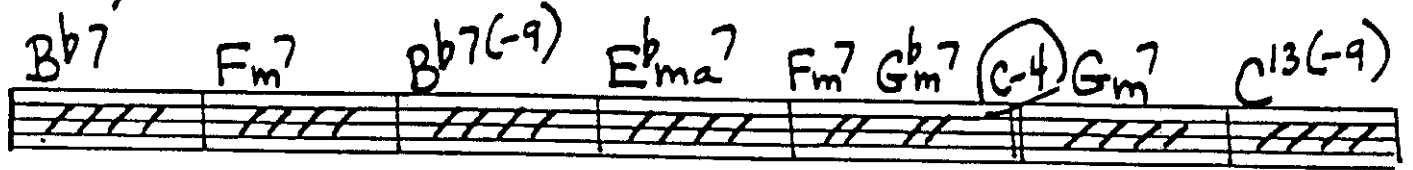

Fm7 Bb7 Fm7 Bb7 Gm7 Gb7 Fm9 Bb7(C-5) Eb

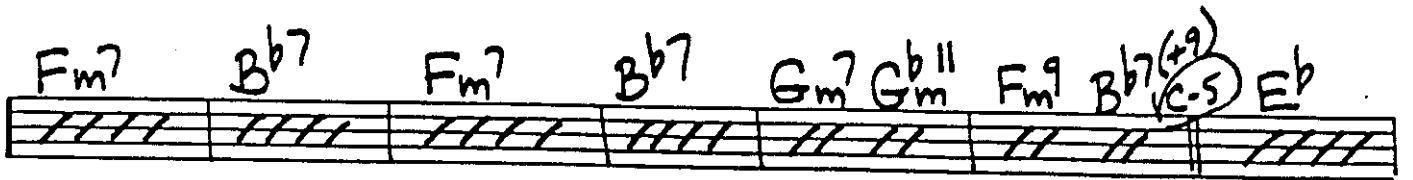

Gm7 C7 Fm7 Bb7 Fm7 Fm7 Bbm7 Eb7

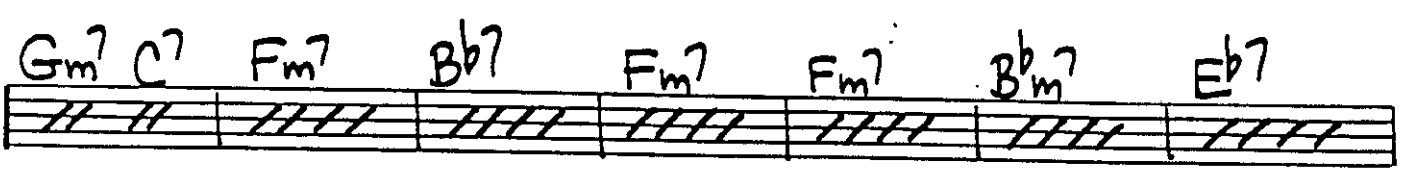

Abma7 B7 Gm7 C7(-5) Fm7 Bb7 Eb

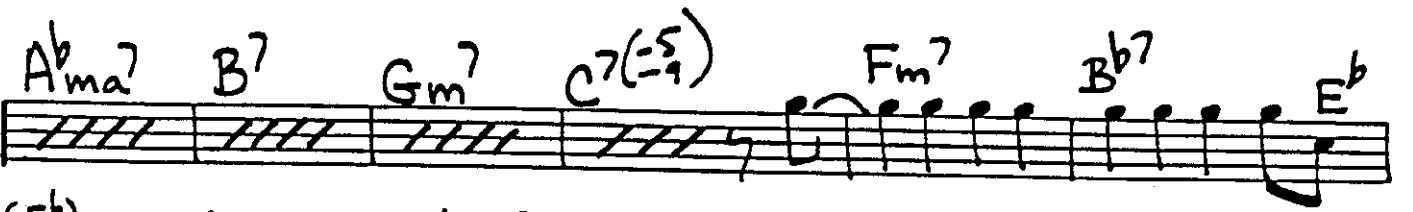

(Eb) (Fm7) (Bb) Eb (D) Gm7 C7(-9) Fm7 Fm7

Fm7 Bb7(C-9) Eb Eb Bb7 Eb(D-1) Gm7 C7(-9)

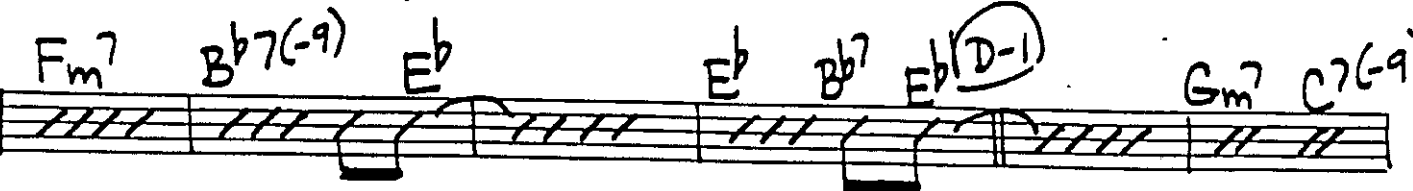

Fm7 Bb7 Fm7 Bb7 Gm7 C7 Fm7 Bb7(C-9)

D-2 Eb Gm7 C7 Fm7 Bb7 Fm7 Fm7 Bbm7

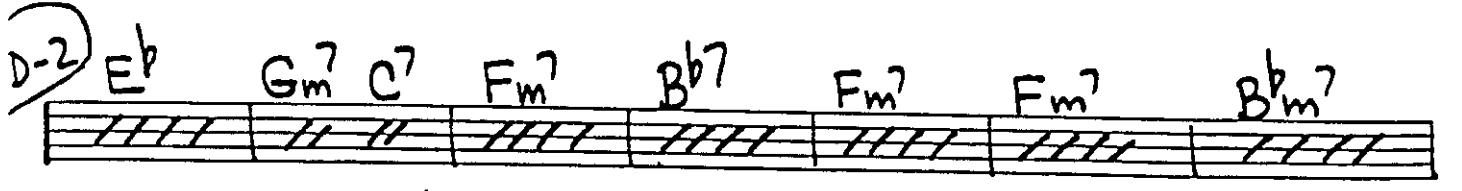

Eb7 Abma7 B7 Gm7 C7(-5) Fm7

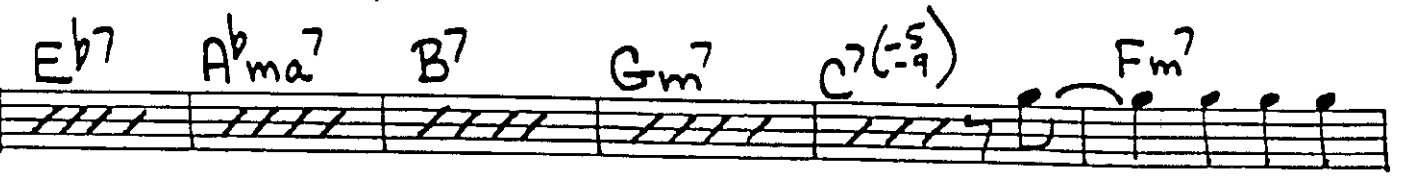

Staff 1: Melodic line with notes B^b, E^b, (E^b) 1, (F_m⁷)(B^b), E^b, (E) E^b (PIANO SOLO), C⁷ (3)

Staff 2: Chords: C⁷, C⁷(+9), F_m⁷, B^b⁷, F_m⁷

Staff 3: Chords: B^b⁷(-9), G_m⁷, C⁷, F_m⁷, B^b⁷, E^b, C⁷

Staff 4: Chords: F_m⁷, B^b⁷, B^b⁷, F_m⁷, B^b⁷(-9), G_m⁷, G^b_m⁷

Staff 5: Chords: F_m⁹, B^b⁷, E, 4, D_m⁷, G⁷(-9), D_m⁷, G⁷(-9), C_m⁷, B⁷(-9)

Staff 6: Chords: B^b_m⁷, E^b⁷(-9), A^b_m^a⁷, B^o₆, G_m⁷, C⁷

Staff 7: Chords: F_m⁷, B^b⁷(-9), E^b₆, 1, E^b¹³

Piano-Guitar-Bass Chicago Don Rader (B. Rich)

Piano-Guitar-BASS

Chicago

♩ = 220 or FASTER

(A) 1

Fm9

Bb7 (A-1) Eb C7

Fm7 Bb Em7 Fm7 Bb7(-9) Gm7 C7(-9) Fm9

Bb7(+9) Eb (B) 1 C7 Fm7 Bb7(-9)

Dm7 G7(-9) Dm7 G7(-9) Cm7 B7(-9) Bbm7 Eb7(-9)

Abma7 B06 Gm7 C7 Fm7 Bb7(-9) Eb6

1 Eb (C) Gm7 C7(-9) Fm7 Fm7

Fm7 Bb7(-9) Eb Eb Bb7 Eb (C-1) Eb

(Piano Solo)

Gm7 C7(-9) Fm7 Bb7 Fm7 Bb7 Gm7 C7

CHICAGO BASS (2)

OPEN CHORUS

Fm7 Bb7(-9) (C-2) 16th C (C-3) Eb Gm7 C7 Fm7

Bb7 Fm7 Bb7(-9) Ebma7 Fm7 Gb7 (C-4) Gm7 C13(-9)

Fm7 Bb7 Fm7 Bb7 Gm7 Gb11 Fm9 Bb7(+9) (C-5) Eb

Gm7 C7 Fm7 Bb7 Fm7 Fm7 Bbm7 Eb7

Abma7 B7 Gm7 C7(-9) Fm7 Bb7 Eb

(Eb) (Fm7) (Bb) Eb (D) Gm7 C7(-9) Fm7 Fm7

Fm7 Bb7(-9) Eb Eb Bb7 Eb(D-1) Gm7 C7(-9)

Fm7 Bb7 Fm7 Bb7 Gm7 C7 Fm7 Bb7(-9)

D-2 Eb Gm7 C7 Fm7 Bb7 Fm7 Fm7 Bbm7

Eb7 Abma7 B7 Gm7 C7(-9) Fm7

Piano-Guitar-Bass Chicago Don Rader (B. Rich)

Piano-Guitar-BASS Chicago

♩ = 2.20 or FASTER

(A) 1

Fm7 Bb Em7 Fm7 Bb7(-9) Gm7 C7(-9) Fm9

Bb7(+9) Eb (B) 1 C7 Fm7 Bb7(-9)

Dm7 G7(-9) Dm7 G7(-9) Cm7 B7(-9) Bb7 Eb7(-9)

Abma7 B06 Gm7 C7 Fm7 Bb7(-9) Eb6

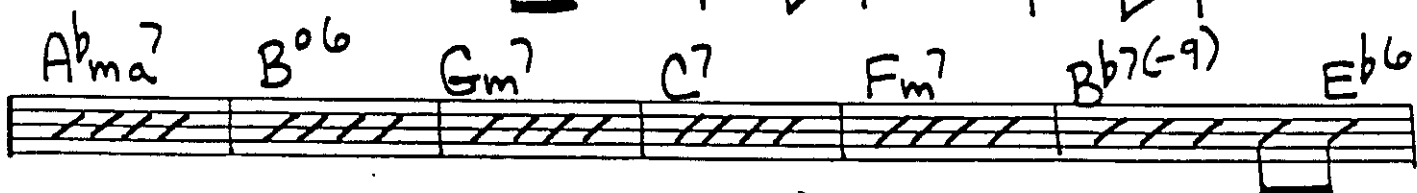

1 Eb (C) Gm7 C7(-9) Fm7 Fm7

Fm7 Bb7(-9) Eb Eb Bb7 Eb (C-1) Eb Piano Solo

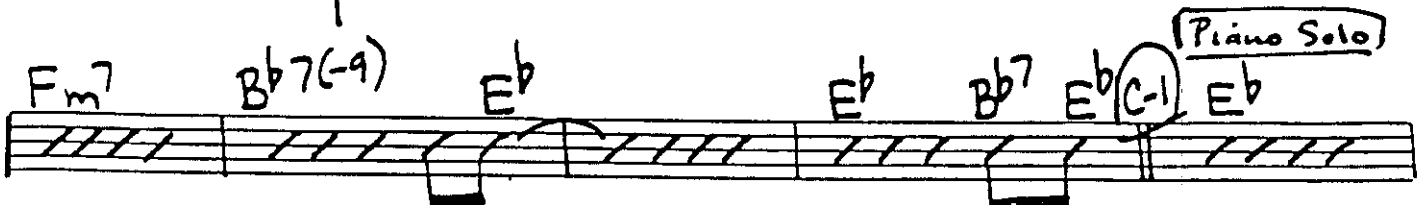

Gm7 C7(-9) Fm7 Bb7 Fm7 Bb7 Gm7 C7

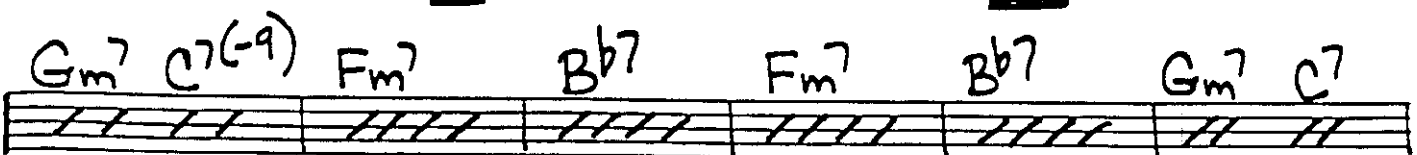

CHICAGO GTR. (E)

OPEN CHORUS

Fm7 Bb7(-9) (C-2) 16th fret (C-3) Eb Gm7 C7 Fm7

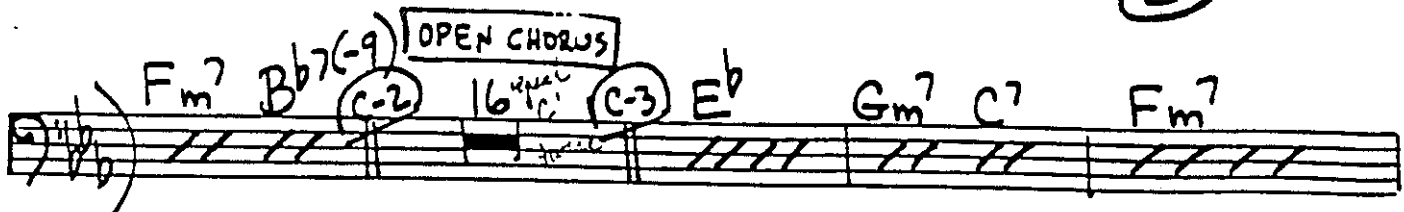

Bb7 Fm7 Bb7(-9) Ebma7 Fm7 Gb7 (C-4) Gm7 C13(-9)

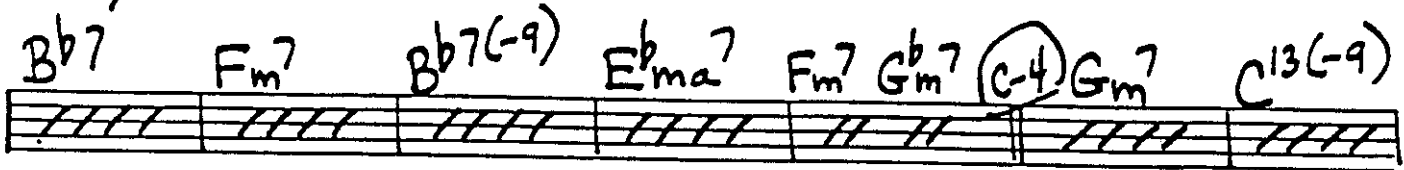

Fm7 Bb7 Fm7 Bb7 Gm7 Gb7 Fm9 Bb7(+9) (C-5) Eb

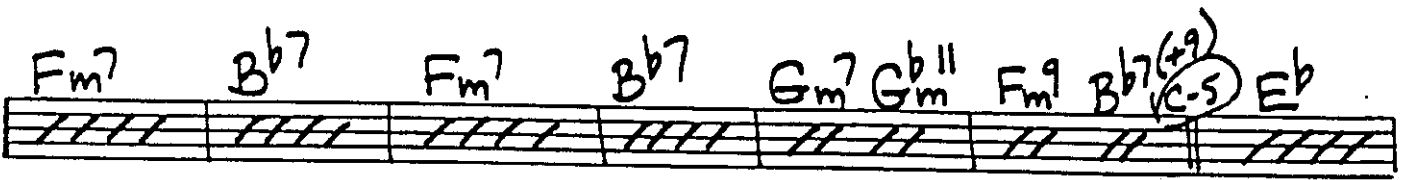

Gm7 C7 Fm7 Bb7 Fm7 Fm7 Bbm7 Eb7

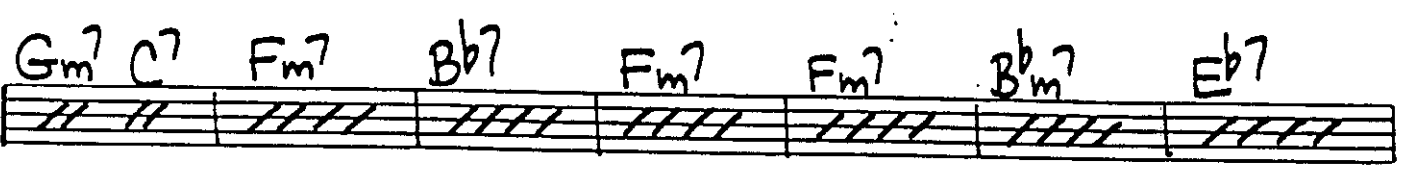

Abma7 B7 Gm7 C7(-5) Fm7 Bb7 Eb

(Eb) 1 (Fm7) (Bb) Eb (D) Gm7 C7(-9) Fm7 Fm7

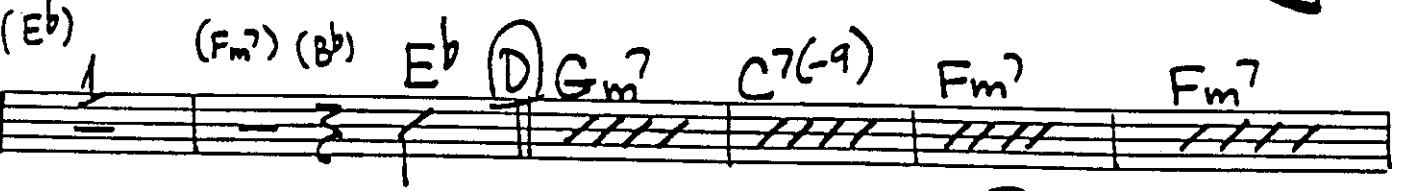

Fm7 Bb7(-9) Eb Eb Bb7 Eb(D-1) Gm7 C7(-9)

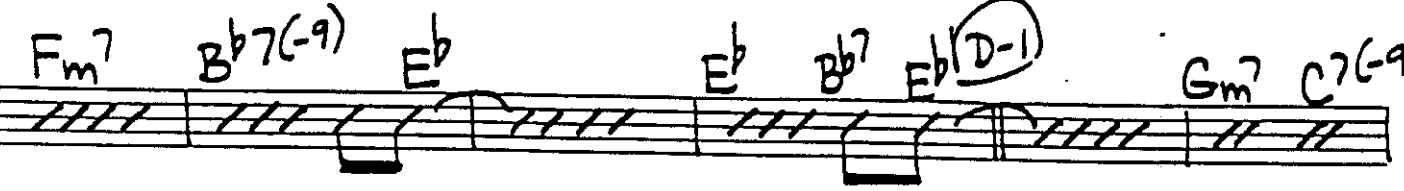

Fm7 Bb7 Fm7 Bb7 Gm7 C7 Fm7 Bb7(-9)

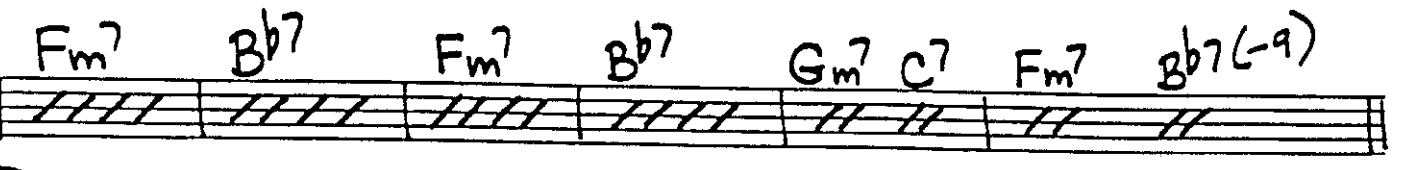

(D-2) Eb Gm7 C7 Fm7 Bb7 Fm7 Fm7 Bbm7

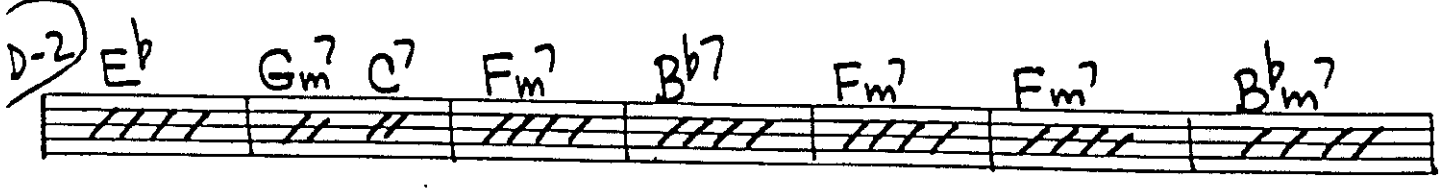

Eb7 Abma7 B7 Gm7 C7(-5) Fm7

Staff 1: Melodic line with notes B^b, E^b, (E^b)₁, (F_{m7})(B^b), E^b, (E) (circled), E^b (PIANO SOLO), C⁷ (3).

Staff 2: Chords: C⁷, C⁷(+9), F_{m7}, B^{b7}, F_{m7}.

Staff 3: Chords: B^{b7}(-9), G_{m7}, C⁷, F_{m7}, B^{b7}, E^b, C⁷.

Staff 4: Chords: F_{m7}, B^{b7}, B^{b7}, F_{m7}, B^{b7}(-9), G_{m7}, G^b_{m7}.

Staff 5: Chords: F_{m7}⁹, B^{b7}, E, 4, D_{m7}, G⁷(-9), D_{m7}, G⁷(-9), C_{m7}, B⁷(-9).

Staff 6: Chords: B^{b7}_m, E^{b7}(-9), A^b_{ma7}, B^{o6}, G_{m7}, C⁷.

Staff 7: Chords: F_{m7}, B^{b7}(-9), E^{b6}, 1, E^b₁₃.

Piano-Guitar-Bass (3) Chicago Don Rader (B. Rich)

Drums

Chicago

$\text{♩} = 220$ or FASTER

BRASS

A

A-1 Trp + Alto

Fill---

Ens.

B) Solo

Solo

C

C-1

Pno. Solo

C-2

OPEN CHORUS

Play 8 BARS

Play 16 BARS

C-3 Play 8 BARS | C-4 Play 8 BARS | C-5 Play 4 BARS

(8) (2) (4) (6)

DRUM Solo --- (D)

D-1 Play 8 BARS | D-2 Play 4 BARS | SAXES

(8) (2) (4) (6) Solo ---

E (Fill) --- (Fill) ---

Solo

~~DRUM SOLO~~ DRUM SOLO Play 4 BARS

Drums Chicago (2)

Seven empty musical staves, each consisting of five horizontal lines, arranged vertically. These staves are intended for additional musical notation.

Drums (3) Chicago Don Rader (B. Rich)